HTML

Day1

Webpage:

Collection of information or data

Ex: resume

Website:

Collection of webpages

Ex: any website

Web application:

User can interact with the application

Ex: Flipcart, Amazon

Static Website:

A website that always shows the same content to every visitor.

Ex: Printed newspaper, company website

Dynamic Website:

A website that shows different content depending on the user, time, or data from a database.

Ex: Like a news app — personalized for each person.

Flipcart, amazon, instagram

Introduction to HTML:

- Html is a hyper text markup language
- It is not a programming language
- Hyper text means text that link to another text
- markup language is a computer language used to structure, format, and present text and data by adding special tags or symbols around content.
- Html is used to build the static structure of web page
- With the help of tags we build the structure of web page

Ex: build the house, means with the help of cement and bricks we can build the static structure of home

History of HTML:

Html is invented by Tim Berners Lee in 1991

He designed it as a way to share and link documents over the internet.

Versions of HTML:

- Html 1.0: 1991 - just text and links
- Html 2.0: 1995 - forms and tables
- Html 3.0: 1997 - images and basic styling
- Html 4.0: 1999 - div and span
- xhtml - 2000's – stricter version, extensible html
- Html 5.0: 2014 - multimedia and other things

Tags:

Tags are predefined words which helps to build the static structure of a web page

Tags are written by using angle brackets <> </>

Tags have open tag and closing

Opening tag - < >

Closing tag - </>

Element:

Combination of opening tag, closing tag and content

<opening tag> content </closingtag>

Basic Structure of HTML:

<!Doctype html> - it tells the browser that the document is html 5 version

<html> - root element

<head> - it contain meta data

<title> - Defines the title of the page (shown in the browser tab, bookmarks, and search results).

<body> - whatever you write here it will display on the browser

```
<!DOCTYPE html>
<html>
	<head>
		<title>Html intro</title>
	</head>
	<body>

	</body>
</html>
```

Heading Tags:

Heading tags are used to define titles and sub-titles on a webpage. Heading tags are paired tags.

There are total 6 heading tags in HTML

<h1>heading</h1>

<h2>heading</h2>

<h3>heading</h3>

<h4>heading</h4>

<h5>heading</h5>

<h6>heading</h6>

why only up to h6 only?

- The browser doesn't recognize <h7> as a heading tag
- html officially supports h1 to h6 only
- it treats it like a generic inline element like a normal text.

```html
<!DOCTYPE html>
<html>
	<head>
		<title>Heading tags</title>
	</head>
	<body>
		<h1>Heading1</h1>
		<h2>Heading2</h2>
		<h3>Heading3</h3>
		<h4>Heading4</h4>
		<h5>Heading5</h5>
		<h6>Heading6</h6>
	</body>
</html>
```

Heading1

Heading2

Heading3

Heading4

Heading5

Heading6

Default Sizes for Heading tags:

h1 – 32px

h2 – 24px

h3 – 18.72px

h4 – 16px

h5 – 13.28px

h6 – 10.72px

<P> tag (paragraph tag):

The paragraph tag in HTML is used to display a block of text.

Browsers automatically add some space before and after each paragraph, so the text is separated clearly.

It is one of the most commonly used tags in any webpage.

Syntax: some description

```
<!DOCTYPE html>
<html>
      <head>
            <title>paragraph</title>
      </head>
      <body>
            <p>HTML (HyperText Markup Language) is the standard markup
language for creating web pages and their content, such as text, images, links,
and forms. It uses tags and elements to structure and define these components,
enabling web browsers to interpret and display content on the web. </p>
      </body>
</html>
```

HTML (HyperText Markup Language) is the standard markup language for creating web pages and their content, such as text, images, links, and forms. It uses tags and elements to structure and define these components, enabling web browsers to interpret and display content on the web.

Where we use <p> tag:

Used for: descriptions, notices, articles, blogs, or any normal content.

<Pre>tag: (preformatted)

It is one of the paired tag

<pre> means preformatted text.

It preserves spaces, line breaks, and tabs exactly as written in the code.

Text inside <pre> is usually shown in a monospaced (fixed-width) font.

```
<!DOCTYPE html>
<html>
    <head>
        <title>preformatted</title>
    </head>
    <body>
        <pre>HTML (HyperText Markup Language) is the standard markup
 language for creating web pages and their content, such as text, images, links,
 and forms. It uses tags and elements to structure and define these components,
 enabling web browsers to interpret and display content on the web. </pre>
    </body>
</html>
```

```
HTML (HyperText Markup Language) is the standard markup
 language for creating web pages and their content, such as text, images, links,
 and forms. It uses tags and elements to structure and define these components,
 enabling web browsers to interpret and display content on the web.
```

Types of Tags:

1. Single tags
2. Paired tags

Single tags:

Tags which are having only either opening tag or Closing tag

Ex: <hr>, <br>, <img>, <input>

<hr> (hr tag):

The <hr> tag is used to insert a horizontal line (rule) across the webpage.

It is a self-closing tag

Used to separate content

```
<!DOCTYPE html>
<html>
    <head>
        <title>hr tag</title>
    </head>
    <body>
        <h1>Valibasha</h1>
        <hr>
        <h1>Nabeesagari</h1>
    </body>
</html>
```

Valibasha

Nabeesagari

 (break tag):

The <br> tag is used to insert a line break in the text.

It is a self-closing tag (no closing tag needed).

Unlike <p>, it doesn't create extra space — it just moves text to the next line.

```
<!DOCTYPE html>
<html>
        <head>
                <title>hr tag</title>
        </head>
        <body>
                <p>Hii friends<br>How are you??</p>
        </body>
</html>
```

Hii friends
How are you??

Paired tags:

Tags which are having both opening and closing tags

Ex: heading tags, <p>, <pre>

HTML

Day2

Text Formatting tags:

Formatting tags are used to change the appearance of text like making it bold, italic, underlined, small, big, marked, etc.

<b> (Bold Text):

Makes the text **bold** without giving it extra importance.

** (Strong Importance)**

Highlights text as **important**; browsers render it in **bold**.

<i> (Italic Text)

Makes the text **italic** without emphasizing importance (used for style, like book titles).

** (Emphasized Text)**

Emphasizes text; browsers render it in **italic** and screen readers put stress on it.

<u> (Underline)

Underlines the text.

<mark> (Highlighted Text)

Highlights text with a yellow background (like a marker).

<small> (Smaller Text)

Displays text **one size smaller** than normal.

<del> (Deleted Text)

Shows text that has been **deleted/removed**; browsers display it with a **strike-through**.

<ins> (Inserted Text)

Shows text that has been **added/inserted**; browsers display it as **underlined**.

<sub> (Subscript)

Displays text **below the baseline** (used in formulas, chemical notations).

<sup> (Superscript)

Displays text **above the baseline** (used in exponents, math notations).

<big> (big tag)

The <big> tag is used to increase the font size of text by one level larger than the surrounding text.

It was used in HTML 4, but it is not supported in HTML5 (deprecated).

Instead of <big>, we now use CSS for font sizing (font-size).

```html
<!DOCTYPE html>
<html>
    <head>
        <title>Formatting tags</title>
    </head>
    <body>
        <h1>Formatting Tags</h1>
        <p>This is <b>Bold</b> and <strong>Strong</strong>.</p>
        <p>This is <i>Italic</i> and <em>Emphasized</em>.</p>
        <p>This is <u>Underline</u> and <mark>Highlighted</mark>.</p>
        <p>This is <small>Small</small> and <big>Big</big>.</p>
        <p>Math: x<sup>2</sup>, H<sub>2</sub>O</p>
        <p><del>Old Price: $50</del> <ins>New Price: $30</ins></p>
    </body>
</html>
```

Formatting Tags

This is **Bold** and **Strong**.

This is *Italic* and *Emphasized*.

This is Underline and Highlighted.

This is Small and Big.

Math: x^2, H_2O

~~Old Price: $50~~ New Price: $30

Attributes:

Attributes are one of the core component in html

It will provide the additional information about an Html tag or element

Attributes are always written in open tag

Syntax: attribute name=”value”

Introduction to <img> tag:

The <img> tag is used to embed images into a webpage.

It is an empty (self-closing) tag, meaning it doesn’t have a closing </img>.

Syntax: <img src="image.jpg" alt="Description">

Attributes in <img> tag:

src (Source)

Specifies the path or URL of the image file.

alt (Alternative Text)

- Provides a text description of the image.
- Used if the image fails to load, or by screen readers (for accessibility).

```
<!DOCTYPE html>
<html>
        <head>
                <title>image</title>
        </head>
        <body>
                <img src="https://images.pexels.com/photos/1133957/pexels-
photo-1133957.jpeg" alt="nature">
        </body>
</html>
```

Types of attributes:

1.Global attributes

2.Element specific attributes

1.Global Attributes:

These attributes are used for every html element

Ex: id, class, style, title

1.id

Gives a unique identifier to an element.

Used with CSS and JavaScript.

This is an introduction paragraph.

2.class

Groups elements into categories for styling or scripting. you can write for multiple elements

This is highlighted text.

Another highlighted text.

3.style

Adds inline CSS styles directly to an element.

This is blue text with larger size.

4. title

Shows tooltip text when hovered.

Hover over this text!

```html
<!DOCTYPE html>
<html>
<head>
   <title>Global Attributes Example</title>
</head>
<body>

      <h2 id="mainHeading">Welcome to My Website</h2>

       <p class="note">This is the first note with class "note".</p>
       <p class="note">This is another note with the same class.</p>

       <p style="color: blue; background-color: yellow;">This text is blue with yellow background.</p>

       <p title="I am a tooltip!">Hover over this text to see the tooltip.</p>

</body>
</html>
```

Welcome to My Website

This is the first note with class "note".

This is another note with the same class.

This text is blue with yellow background.

Hover over this text to see the tooltip.

2.Element specific attributes:

These attributes are used for particular html element

Ex: src, alt

HTML

Day 3

Marquee tag:

The <marquee> tag is used to create scrolling (moving) text or images inside a webpage.

Syntax:

<marquee attribute="value">Scrolling Text</marquee>

Attributes in marquee tag:

1.direction

- Defines the scrolling direction.
- Values: "left" (default), "right", "up", "down".

Example:

<marquee direction="right">Scrolling Right</marquee>

2.behavior

- Defines how the text should scroll.
- Values:
  - "scroll" → (default) scrolls continuously.
  - "slide" → scrolls once, then stops.
  - "alternate" → bounces back and forth.

Example:

```
<marquee behavior="alternate">Bouncing Text</marquee>
```

3.scrollamount

- Defines the speed of scrolling (number of pixels moved per step).

Example:

```
<marquee scrollamount="20">Fast Scrolling</marquee>
```

4.scrolldelay

- Defines the delay (in milliseconds) between each movement.

Example:

```
<marquee scrolldelay="200">Slow Scroll</marquee>
```

5.loop

Defines how many times the marquee should run.

Value: a number (3, 5, etc.) or "infinite" (default).

Example:

```
<marquee loop="3">Scrolls 3 times only</marquee>
```

```html
<!DOCTYPE html>
<html lang="en">
<head>
    <meta charset="UTF-8">
    <meta name="viewport" content="width=device-width, initial-scale=1.0">
    <title>Document</title>
</head>
<body>
    <h1>Marquee tag</h1>
    <h1>Directions</h1>
    <h2><marquee style="color: white;background-color: red;">Andariki Namaskaram html classes yela unnay??</marquee></h2>
    <h2><marquee direction="right" style="color: white;background-color: orangered;">Students arevery busy with Ganesh chathurdhi celebrations</marquee></h2>
    <h2><marquee direction="left" style="color: white;background-color: orangered;">Students arevery busy with Ganesh chathurdhi celebrations</marquee></h2>
    <h2><marquee direction="up" style="color: white;background-color: orange;">Please concentrate on the topic</marquee></h2>
    <h2><marquee direction="down" style="color: white;background-color: orange;">Please concentrate on the topic</marquee></h2>

    <h1>Behaviours</h1>
    <h2><marquee behavior="alternate" direction="right" style="color: white;background-color: red;">marquee tag directions clear or not</marquee></h2>
    <h2><marquee behavior="scroll" direction="right" style="color: white;background-color: red;">marquee tag directions clear or not</marquee></h2>
    <h2><marquee behavior="slide" direction="right" style="color: white;background-color: red;">marquee tag directions clear or not</marquee></h2>

    <h2><marquee scrollamount="50" style="color: white;background-color: blue;"> this is all about scrollamount</marquee></h2>
    <h2><marquee scrolldelay="20" style="color: white;background-color: blue;"> this is all about scrolldelay</marquee></h2>

    <h2><marquee loop="2">This is only came two times only</marquee></h2>


    <h2><marquee behavior="" direction="left" style="background-color: orangered;color: white;">
        <img src="https://peachmode.com/cdn/shop/articles/bahubali-inspired-ethnics-for-your-traditional-closet-peachmode.jpg?v=1668999039&width=1024" alt="" height="100" widt
        <img src="https://peachmode.com/cdn/shop/articles/bahubali-inspired-ethnics-for-your-traditional-closet-peachmode.jpg?v=1668999039&width=1024" alt="" height="100" widt
        <img src="https://peachmode.com/cdn/shop/articles/bahubali-inspired-ethnics-for-your-traditional-closet-peachmode.jpg?v=1668999039&width=1024" alt="" height="100" widt
</body>
</html>
```

Elements:

Element is nothing but combination of open tag and closing tag along with content

Syntax:

<open tag>content</closing tag>

Example:

<h1>Valibasha Nabeesagari</h1>

Types of elements:

1.Inline elements

2.Block level elements

Inline elements:

- These elements take as much as width its necessary.
- They did not start in new line

- height and width are not affected except for img tag
- margin and padding are applicable only left and right not top and bottom

  ex: button , a , img , formatting tags, span

Block level elements:

- They always start in a new line
- They occupy 100% width
- height and width are affected
- Margin & padding → work in all directions (top, bottom, left, right).

Ex: div, heading tags, p tag, pre tag

Inline block elements:

- Behave like inline (stay in the same line)
- But you can set width and height like a block element

Ex: used in buttons, navigation menus, cards

```html
<!DOCTYPE html>
<html lang="en">
<head>
    <meta charset="UTF-8">
    <meta name="viewport" content="width=device-width, initial-scale=1.0">
    <title>Document</title>
</head>
<body>
    <button>Login</button>
    <button>Signup</button><br><hr>
    <div>
        <img src="https://content.tupaki.com/en/feeds/2025/03/13/728177-3mpe7jhz.webp" alt="ram" height="120" width="200">
        <img src="https://content.tupaki.com/en/feeds/2025/03/13/728177-3mpe7jhz.webp" alt="ram" height="120" width="200">
    </div><br><hr>
    <a href="">Movies</a>
    <a href="">Webseries</a>
    <a href="">Dramas</a>
</body>
</html>
```

Difference between Div and Span:

Use for big blocks of content (layout/sections).

Use for small inline styling (highlight/word formatting).

Div:

div is a Block level element

Starts on a new line, takes full width

You can set width & height

Span:

Span is a inline element

Stays in the same line, takes only content width

For styling small parts of text or inline elements

Width/height not applied properly unless display:block or inline-block

```html
<!DOCTYPE html>
<html lang="en">
<head>
    <meta charset="UTF-8">
    <meta name="viewport" content="width=device-width, initial-scale=1.0">
    <title>Document</title>
</head>
<body>
    <div>
        <h2>hii</h2>
        <h4>hello frnds</h4>
    </div>
    <p>he is my <span>friend</span></p>
</body>
</html>
```

hii

hello frnds

he is my friend

HTML

Day 4

HTML Lists:

A list in HTML is a way to group related items together in a structured format using special tags.

Types of Lists in HTML:

1.Ordered list

2.Un Ordered list

3.Definition/Description list

For list item we use <li>item</li> tag

1.Ordered List:

- An ordered list displays items with numbers/letters/roman numerals.
- For Ordered list we use <ol> tag

Attributes in ol tag:

- type
- start
- reversed

Attribute	Description	Example	Output
type	Defines numbering style	<ol type="A">	A, B, C…
	Possible values: "1" (default), "A", "a", "I", "i"		
start	Sets the starting value	<ol start="5">	5, 6, 7…
reversed	Boolean attribute, shows list in descending order	<ol reversed>	3, 2, 1…

```html
<!DOCTYPE html>
<html lang="en">
<head>
    <meta charset="UTF-8">
    <meta name="viewport" content="width=device-width, initial-scale=1.0">
    <title>Document</title>
</head>
<body>
    <h1>Ordered list</h1>
    <ol>
        <li>Apple</li>
        <li>Banana</li>
        <li>Manago</li>
    </ol>
    <ol type="A">
        <li>Apple</li>
        <li>Banana</li>
        <li>Manago</li>
    </ol>
    <ol type="a">
        <li>Apple</li>
        <li>Banana</li>
        <li>Manago</li>
    </ol>
    <ol type="i">
        <li>Apple</li>
        <li>Banana</li>
        <li>Manago</li>
    </ol>
    <ol type="I">
        <li>Apple</li>
        <li>Banana</li>
        <li>Manago</li>
    </ol>
</body>
</html>
```

Ordered list

1. Apple
2. Banana
3. Manago

A. Apple
B. Banana
C. Manago

a. Apple
b. Banana
c. Manago

i. Apple
ii. Banana
iii. Manago

I. Apple
II. Banana
III. Manago

```html
<!DOCTYPE html>
<html lang="en">
<head>
    <meta charset="UTF-8">
    <meta name="viewport" content="width=device-width, initial-scale=1.0">
    <title>Document</title>
</head>
<body>
    <h1>Ordered list</h1>
    <ol start="3">
        <li>Ram</li>
        <li>Sita</li>
        <li>Laxman</li>
    </ol>
</body>
</html>
```

Ordered list

3. Ram
4. Sita
5. Laxman

```html
<body>
    <h1>Ordered list</h1>
    <ol>
        <li value="10">Ram</li>
        <li>Sita</li>
        <li>Laxman</li>
    </ol>
</body>
```

Ordered list

10. Ram
11. Sita
12. Laxman

```html
<body>
    <h1>Ordered list</h1>
    <ol reversed>
        <li>Ram</li>
        <li>Sita</li>
        <li>Laxman</li>
    </ol>
</body>
```

Ordered list

3. Ram
2. Sita
1. Laxman

2.Unordered list:

- An unordered list displays items with bullets.
- For unordered list we use <ul> tag

Attributes in Unordered list:

- **type:** defines the list item style

```html
<body>
    <h1>Unordered list</h1>
    <ul>
        <li>Sam</li>
        <li>Ram</li>
        <li>Fam</li>
    </ul>
    <ul type="square">
        <li>Sam</li>
        <li>Ram</li>
        <li>Fam</li>
    </ul>

    <ul type="circle">
        <li>Sam</li>
        <li>Ram</li>
        <li>Fam</li>
    </ul>
</body>
```

Unordered list

- Sam
- Ram
- Fam

- Sam
- Ram
- Fam

- Sam
- Ram
- Fam

3.Definition/Description list:

Used for terms and their descriptions.

<dl> → Description list container

<dt> → Description term

<dd> → Description definition

```html
<!DOCTYPE html>
<html lang="en">
<head>
    <meta charset="UTF-8">
    <meta name="viewport" content="width=device-width, initial-scale=1.0">
    <title>Document</title>
</head>
<body>
    <h1>Definition/Description list</h1>
    <dl>
        <dt>Html</dt>
        <dd>Hyper text markup language is used to build static structure of web page</dd>
    </dl>
</body>
</html>
```

Definition/Description list

Html

Hyper text markup language is used to build static structure of web page

Anchor tag:(<a>)

- The anchor tag in HTML is used to create hyperlinks.
- It connects one page to another, or one section of a page to another.
- It is written as <a> and closed with </a>.

Attributes in anchor tag:

- **href** → Specifies the URL (web address) or file path to link
  Ex: href=https://google.com
- **target** → Specifies where to open the link.
  - _self → same tab (default).
  - _blank → new tab/window.

title → Shows extra info when you hover the mouse over the link.

```html
<!DOCTYPE html>
<html lang="en">
<head>
    <meta charset="UTF-8">
    <meta name="viewport" content="width=device-width, initial-scale=1.0">
    <title>Document</title>
</head>
<body>
    <center>
        <h1>Anchor tag</h1>
        <a href="./home.html" target="_self">Home</a>
        <a href="./about.html" target="_blank">About</a>
        <a href="./product.html" target="_parent">products</a>
        <a href="./signin.html" target="_top">Signin</a>

        <a href="" title="71RBatch">Html</a>
    </center>
</body>
</html>
```

Anchor tag

Home About products Signin Html

HTML

Day 5

Multimedia:

Multimedia in HTML means adding different types of media (like images, audio, video, animations, and interactive content) to a webpage along with text.

HTML without multimedia = a book with only text.

HTML with multimedia = a movie with sound, visuals, and subtitles.

Multimedia Concepts in HTML:

- img
- audio
- video
- iframe

1.img:

The <img> tag is used to embed images.

It is a self closing tag

It is one of the inline element

Attributes:

- **src** → Path of the image.
- **alt** → Alternate text (important for SEO & accessibility).
- **width / height** → Dimensions of image.

Real-Time Example:

- Product images on e-commerce websites.
- Profile pictures in social media.

```html
<!DOCTYPE html>
<html lang="en">
<head>
    <meta charset="UTF-8">
    <meta name="viewport" content="width=device-width, initial-scale=1.0">
    <title>Document</title>
</head>
<body>
    <h1>Image</h1>
    <img src="../assets/ram-charan.jpg" alt="ram" height="110" width="200">
    <img src="https://images.indianexpress.com/2021/12/rrr-poster.jpg" alt="rrr"  height="110" width="200">
    <img src="../assets//Jr-NTR-2.jpg" alt="ntr"  height="110" width="200">

</body>
</html>
```

Image

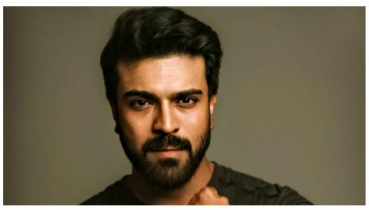

2.audio:

The <audio> tag is used to embed sound (music, voice, or effects) in a webpage.

Attributes:

- **src** → Path of the audio file.
- **controls** → Displays play, pause, volume controls.
- **autoplay** → Audio starts automatically (may be blocked by browsers).
- **loop** → Replays the audio when it ends.
- **muted** → Starts audio in muted mode.

```html
<!DOCTYPE html>
<html lang="en">

<head>
    <meta charset="UTF-8">
    <meta name="viewport" content="width=device-width, initial-scale=1.0">
    <title>Document</title>
</head>

<body>
    <h1>Audio</h1>
    <audio src="../assets/Coolie - Power House BGM.mp3">Coolie BGM</audio><br>
    <audio src="../assets/Coolie - Power House BGM.mp3" controls>Coolie BGM</audio><br>
    <audio src="../assets/Coolie - Power House BGM.mp3" controls loop>Coolie BGM</audio><br>
    <audio src="../assets/Coolie - Power House BGM.mp3" controls loop muted>Coolie BGM</audio>
</body>

</html>
```

Audio

3.Video:

The <video> tag is used to embed videos on a webpage.

Attributes:

- **src** → Path of the video file.
- **controls** → Displays play, pause, volume, fullscreen buttons.
- **autoplay** → Plays video automatically.
- **loop** → Repeats video after it ends.
- **muted** → Starts video without sound.
- **poster** → Thumbnail image before the video plays.
- **width / height** → Set video size.

```html
<!DOCTYPE html>
<html lang="en">

<head>
    <meta charset="UTF-8">
    <meta name="viewport" content="width=device-width, initial-scale=1.0">
    <title>Document</title>
</head>

<body>
    <center>
        <h1>Video</h1>
        <video src="../assets/biryanivideo.mp4" height="200" width="400"></video>
        <video src="../assets/biryanivideo.mp4" controls height="200" width="400"></video>
        <video src="../assets/biryanivideo.mp4" controls autoplay muted height="200" width="400"></video>
        <video src="../assets/biryanivideo.mp4" controls muted height="200" width="400"></video>
        <video src="../assets/biryanivideo.mp4" controls loop height="200" width="400"></video>
        <video src="../assets/biryanivideo.mp4" controls  poster="../assets/Jr-NTR-2.jpg" height="200" width="400"></video>
    </center>
</body>
</html>
```

Video

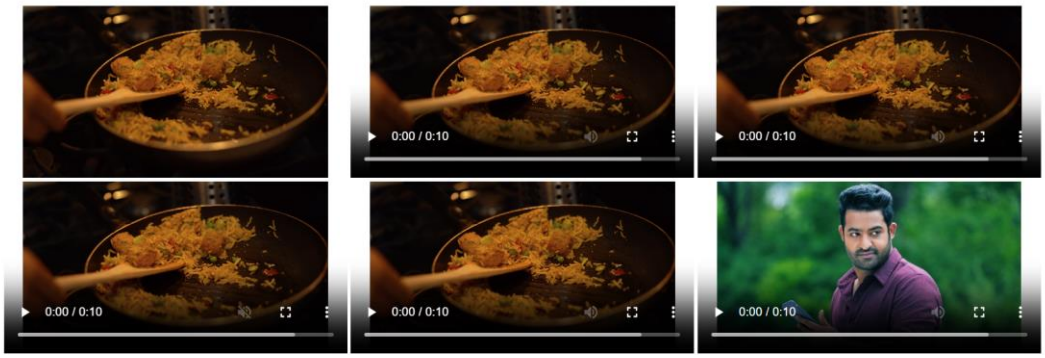

4.iframe

Iframe is used to embeded the other web page source in to the current web page source

Attribute	Purpose	Example
src	Sets the URL/page to display inside iframe	<iframe src="page.html"></iframe>
target	Defines where a link inside iframe opens (_self, _blank, _parent, _top, framename)	<a href="site.com" target="_top">
frameborder	Shows or hides the border (deprecated in HTML5, use CSS instead)	<iframe frameborder="0"></iframe>

```html
<!DOCTYPE html>
<html lang="en">

<head>
    <meta charset="UTF-8">
    <meta name="viewport" content="width=device-width, initial-scale=1.0">
    <title>Document</title>
</head>

<body>
    <center>
        <h1><mark>Iframe</mark></h1>
        <h1>hii students</h1>
        <p>Yela unnaru andharu bagunnara yem chestunnaru</p>
        <iframe src="./video.html" frameborder="20" width="600" height="250" ></iframe>

    </center>
</body>
</html>
```

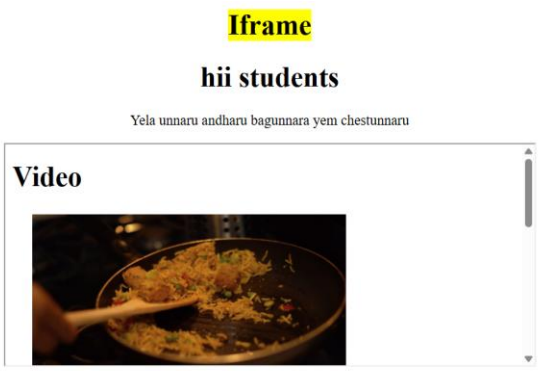

index.html

```html
<!DOCTYPE html>
<html lang="en">
<head>
    <meta charset="UTF-8">
    <meta name="viewport" content="width=device-width, initial-scale=1.0">
    <title>Document</title>
</head>
<body>
    <h1>This is main iframes</h1>
    <iframe src="./parent.html" frameborder="50" height="300" width="700"></iframe>
</body>
</html>
```

Parent.html

```html
<!DOCTYPE html>
<html lang="en">
<head>
    <meta charset="UTF-8">
    <meta name="viewport" content="width=device-width, initial-scale=1.0">
    <title>Document</title>
</head>
<body>
    <h1>This is parent iframe</h1>
    <iframe src="./child.html" frameborder="50" width="500" height="200" ></iframe>
</body>
</html>
```

Child.html

```html
<!DOCTYPE html>
<html lang="en">
<head>
    <meta charset="UTF-8">
    <meta name="viewport" content="width=device-width, initial-scale=1.0">
    <title>Document</title>
</head>
<body>
    <h1>this is child iframe</h1>
    <a href="../Multimedia/image.html" target="_parent">Parent</a>
    <a href="../Multimedia/image.html" target="_top">Top</a>
</body>
</html>
```

Output:

This is main iframes

This is parent iframe

this is child iframe

Parent Top

When I click parent link:

This is main iframes

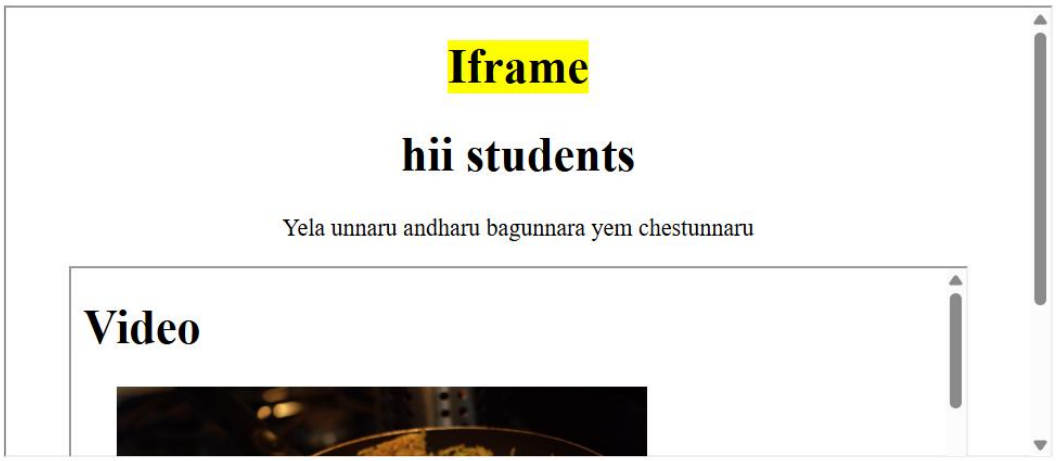

When I click top link:

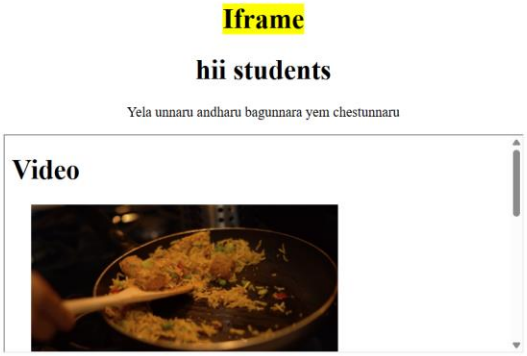

HTML

Day 6

HTML Tables:

A table is used to display data in rows and columns (like in MS Excel).
It is created using the <table> tag.

Table tags:

<table> - Defines a table

<caption> - set a title for table

<thead> - Groups header rows

<tbody> - Groups body (main content)

<tfoot> - Groups footer rows

<th> - Table Header (bold + centered by default)

<tr> - Table row

<td> - Table data

Table attributes:

Cellspacing – space between each cell

Cellpadding – space between content and cell

Rowspan – merging two or more rows

Colspan – merging two or more columns

bgcolor – set a background color

Align – set the content

Style – it is used for applying styles

Border-colleapse – Merges adjacent cell borders into a single border

Border – to set a border for table

Height – set a height to the table

Width – set a width to the table

Difference between rowspan and colspan:

rowspan: merging two or more rows

colspan: merging two or more columns

Difference between cellspacing and cellpadding:

Cellspacing: space between cell to cell

Cellpadding: space between cell and content

```html
<body>
    <center>
        <h1>Tables in HTML</h1>
        <table border="3" width="100%"  height="200" cellspacing="5" cellpadding="10" >
            <thead style="background-color: orangered;color: white;">
                <tr>
                    <th colspan="2">Student with his Number</th>
                    <!-- <th>Name</th> -->
                    <th>Course</th>
                    <th>Passout</th>
                </tr>
            </thead>
            <tr >
                <td>1</td>
                <td>Siddhu</td>
                <td rowspan="2">Python</td>
                <td>2023</td>
            </tr>
            <tr>
                <td>2</td>
                <td>Riyan</td>
                <!-- <td>Python</td> -->
                <td>2024</td>
            </tr>
```

```html
            <tr >
                <td>3</td>
                <td>Gagan</td>
                <td>Java</td>
                <td>2025</td>
            </tr>
            <tr>
                <td>4</td>
                <td>Jay</td>
                <td>DataScience</td>
                <td>2025</td>
            </tr>
            <tfoot>

                <tr align="center">
                    <td colspan="2">Names</td>
                    <td colspan="2">Course and passout year</td>
                </tr>

            </tfoot>
        </table>
    </center>
```

Tables in HTML

Student with his Number		Course	Passout
1	Siddhu	Python	2023
2	Riyan		2024
3	Gagan	Java	2025
4	Jay	DataScience	2025
Names		Course and passout year	

HTML Layouts:

Layout is a collection of components like header, nav, main, article, section, aside, footer.

<header> → Top section of a webpage, usually contains logo, title, or introduction.

<nav> → Navigation area with links to other parts of the site.

<main> → Central part of the page holding the primary content.

<section> → Groups related content together inside the main area.

<article> → Independent, self-contained content like a blog post or news article.

<aside> → Side area with extra info, ads, or related links.

<footer> → Bottom section with copyright, contact, or closing notes.

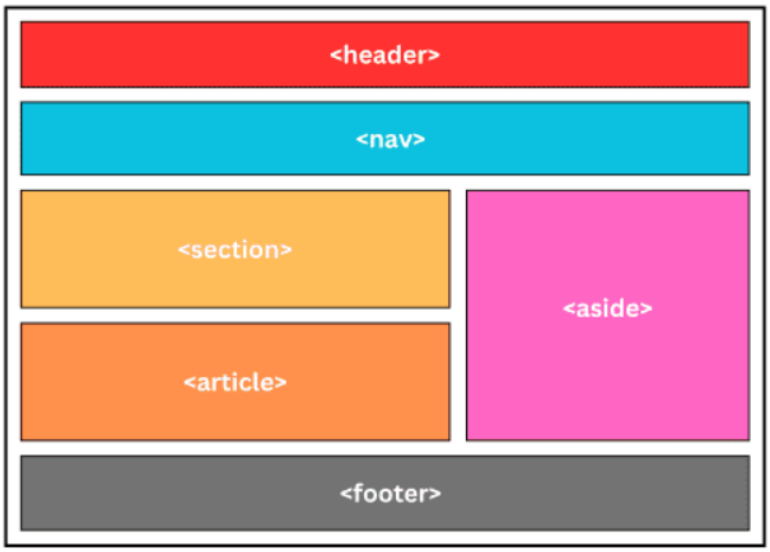


```html
<!DOCTYPE html>
<html>
<head>
  <title>HTML Layout Example</title>
</head>
<body>
  <header>
    <h1>My Blog</h1>
  </header>

  <nav>
    <a href="#">Home</a> |
    <a href="#">Articles</a> |
    <a href="#">Contact</a>
  </nav>

  <main>
    <section>
      <h2>Latest Posts</h2>

      <article>
        <h3>Article 1</h3>
        <p>This is the first blog article.</p>
      </article>

      <article>
        <h3>Article 2</h3>
        <p>This is the second blog article.</p>
      </article>
    </section>

    <aside>
      <h3>Related Links</h3>
      <p>Check out more posts and ads here.</p>
    </aside>
  </main>

  <footer>
    <p>&copy; 2025 My Blog. All rights reserved.</p>
  </footer>
</body>
</html>
```

My Blog

Home | Articles | Contact

Latest Posts

Article 1

This is the first blog article.

Article 2

This is the second blog article.

Related Links

Check out more posts and ads here.

© 2025 My Blog. All rights reserved.

Semantic Elements:

- One of the features in HTML5
- These elements have meaning full names

  Examples:

  header

  nav

  aside

  article

  main

  section

  footer

  span

  strong

  em

Non Semantic Elements:

These elements have no special meaning

Examples: div, p, b, i, etc..

Note: Before semantic elements Layout is build with using tables and div tags

HTML

Day 7

HTML Layouts:

```html
<body>
    <div class="header">
        <h1>Bahubali</h1>
        <ul>
            <a href=""><li>Home</li></a>
            <a href=""><li>Cast</li></a>
            <a href=""><li>Songs</li></a>
            <a href=""><li>Gallery</li></a>
        </ul>
    </div>

    <div class="maincontent">
        <div class="section">
            <p>Lorem ipsum dolor sit amet consectetur adipisicing elit.
                Laborum vero laboriosam esse facere impedit voluptatem,
                in quos voluptatibus assumenda reiciendis ipsa dignissimos
                 dolorum? Ea possimus nesciunt alias. Iure, quo dolorem.</p>

        </div>
        <div class="article">
            <img src="../assets/kattappa.jpeg" alt="" height="130" width="200">
        </div>
        <div class="aside">
            <p>Bahubali collection</p>
            <p>Indian pride movie</p>
            <p>Best film award</p>
        </div>
    </div>

    <div class="footer">
        <p>Bahubali movie re-release@2025</p>
    </div>
</body>
```

Before styling

Bahubali

- Home
- Cast
- Songs
- Gallery

Lorem ipsum dolor sit amet consectetur adipisicing elit. Laborum vero laboriosam esse facere impedit voluptatem, in quos voluptatibus assumenda reiciendis ipsa dignissimos dolorum? Ea possimus nesciunt alias. Iure, quo dolorem.

Bahubali collection

Indian pride movie

Best film award

Bahubali movie re-release@2025

<!DOCTYPE html>

```html
<html lang="en">

<head>
    <meta charset="UTF-8">
    <meta name="viewport" content="width=device-width, initial-scale=1.0">
    <title>Document</title>
    <style>
        .header {
            display: flex;
            background-color: orange;
        }

        h1 {
            color: white;
            margin-left: 15px;
        }

        ul {
            display: flex;
            justify-content: space-evenly;
            width: 100%;
            margin-top: 30px;

        }

        ul li {
            list-style-type: none;
            color: black;
            font-size: 20px;
```

```
}

ul a {
    text-decoration: none;
}

.section {
    border: 1px solid black;
    margin-top: 5px;
}

.article {
    border: 1px solid black;
    margin-top: 5px;
}

.aside {
    border: 1px solid black;
    margin-top: 5px;
}

.footer {
    color: white;
    background-color: black;
    text-align: center;
}
.maincontent{
    display: flex;
```

```
        }
    </style>
</head>

<body>
    <div class="header">
        <h1>Bahubali</h1>
        <ul>
            <a href="">
                <li>Home</li>
            </a>
            <a href="">
                <li>Cast</li>
            </a>
            <a href="">
                <li>Songs</li>
            </a>
            <a href="">
                <li>Gallery</li>
            </a>
        </ul>
    </div>

    <div class="maincontent">
        <div class="contentSection">
            <div class="section">
                <p>Lorem ipsum dolor sit amet consectetur adipisicing elit.
                    Laborum vero laboriosam esse facere impedit voluptatem,
                    in quos voluptatibus assumenda reiciendis ipsa dignissimos
```

```
                dolorum? Ea possimus nesciunt alias. Iure, quo dolorem.</p>

            </div>
            <div class="article">
                <img src="../assets/kattappa.jpeg" alt="" height="130" width="200">
            </div>

        </div>



        <div class="aside">
            <p>Bahubali collection</p>
            <p>Indian pride movie</p>
            <p>Best film award</p>
        </div>

    </div>

    <div class="footer">
        <p>Bahubali movie re-release@2025</p>
    </div>
</body>

</html>
```

After Styling:

Semantic Elements:

- header
- nav
- main
- aside
- article
- section
- footer

HTML

Day 8 & 9

HTML Forms:

An HTML form is used to collect user input and send it to a server for processing.
Example: Login page, Signup form, Contact form.

Types of forms:

1.Physical forms

2.Application forms – signin, signup, login

3.URL forms – google forms, feedback forms

<form> Tag

- The **container** that holds all form elements.
- It defines **where** and **how** the data will be sent.

Attributes in form:

action:

Tells where the data goes when the form is submitted**.**

method (GET vs POST)

- GET → data visible in the URL.
- POST → data hidden (used for sensitive info).

Two important tags in form:

label: Describes an input field.

input: Used to accept various types of user data.

Attributes in label:

for:

- The for attribute links a <label> element to a specific form control (like <input>, <textarea>, <select>).
- Its value must be the same as the id of the input element.
- When the user clicks on the label, the corresponding input gets focus (or toggles in case of checkboxes/radios).

Attributes in input:

Type:

Defines the kind of input control (text, password, email, number, date, etc.).

<input type="email">

Id:

Unique identifier for the input (used with <label for="">).

<input id="username">

Name:

The name of the input; used as the key when sending form data to the server.

<input name="userEmail">

Value:

Pre-filled or default value of the input (also the data sent when submitted).

<input type="text" value="Guest">

Placeholder:

Displays a hint or example

<input type="text" placeholder="Enter your name">

Maxlength:

Maximum number of characters allowed.

<input type="text" maxlength="10">

Minlength:

Minimum number of characters required for validity.

<input type="text" minlength="5">

Autofocus:

Automatically focuses the input field when the page loads.

<input type="text" autofocus>

Required:

Makes the input mandatory before submitting the form.

<input type="text" required>

Size:

Defines the visible width of the input (in characters).

<input type="text" size="30">

Disabled:

Makes the input uneditable and excludes it from form submission.

<input type="text" disabled>

Input types in forms:

Text:

Single-line text input

<input type="text">

Password:

Hides characters (●●●) while typing.

<input type="password">

Email:

Accepts email addresses, validates format.

<input type="email">

Number:

Allows numeric input (with up/down arrows).

<input type="number">

Tel:

Input for phone numbers (no auto-validation).

<input type="tel">

Date time:

Lets user pick a date (or date+time).

<input type="date"> / <input type="datetime-local">

Range:

Slider control to choose a value within a range.

<input type="range" min="0" max="100">

Color:

Opens a color picker.

<input type="color">

Submit

Button that submits the form.

<input type="submit" value="Send">

Reset:

Button that clears all form fields.

<input type="reset" value="Clear">

Radio:

Selects one option from a group.

<input type="radio" name="gender">

Checkbox:

Allows selecting one or more options.

<input type="checkbox">

Select:

Dropdown list with options.

<select><option>HTML</option></select>

Textarea:

Multi-line text input.

<textarea rows="4"></textarea>

File:

Lets user upload files.

<input type="file">

Fieldset:

Groups related form elements with a border and title (via <legend>).

<fieldset><legend>Info</legend></fieldset>

Example:

```
<body>
    <h1>HTML Form</h1>
    <label for="fname">FirstName:</label>
    <input type="text" id="fname" name="firstN" placeholder="enter your firstname"><br><br>
    <label for="lname">LastName:</label>
    <input type="text" id="lname" name="lastN" placeholder="enter your lastname"><br><br>
    <label for="pass">Password:</label>
    <input type="password" id="pass" name="passw"><br><br>
    <label for="mail">Email:</label>
    <input type="email" id="mail" name="mail"><br><br>
    <label for="num">Number:</label>
    <input type="number" id="num" name="numb"><br><br>
    <label for="telephone">Contact:</label>
    <input type="tel" value="+91" id="telephone" disabled name="mobile" size="1">
    <input type="tel" id="telephone" name="mobile"><br><br>
```

```html
<!--Date and times-->
<label for="dated">Date:</label>
<input type="date" id="dated"><br><br>
<label for="monthm">month:</label>
<input type="month" id="monthm"><br><br>
<label for="timet">Time:</label>
<input type="time" id="timet"><br><br>
<label for="dt">DateTime:</label>
<input type="datetime-local" id="dt"><br><br>
```

```html
<!--range ,color-->
<label for="ran">Range</label>
<input type="range" max="100" min="0" step="20"><br><br>
<label for="Colour">Color:</label>
<input type="color"><br><br>
```

```html
<!--radio-->
<label for="gender">Gender:</label>
<input type="radio" id="gender" name="Gender" value="male">
<label for="">Male</label>
<input type="radio" id="gender" name="Gender" value="female">
<label for="">Female</label>
<input type="radio" id="gender" name="Gender" value="others">
<label for="">others</label><br><br>
```

```html
<!--checbox-->
<label for="hobies">Hobbies:</label>
<input type="checkbox" id="hobies" name="hobbies" value="reading books">
<label for="">Reading books</label>
<input type="checkbox" id="hobies" name="hobbies" value="playing chess">
<label for="">Playing chess</label>
<input type="checkbox" id="hobies" name="hobbies" value="listening music">
<label for="">Listening music</label>
<input type="checkbox" id="hobies" name="hobbies" value="watching movies">
<label for="">Watching movies</label><br><br>
```

```html
<!--select-->
<label for="subject">Courses:</label>
<select name="coursename" id="subject">
  <option value="html">Html</option>
  <option value="css">Css</option>
  <option value="js">Javasript</option>
  <option value="bs">Bootstrap</option>
  <option value="rjs">Reactjs</option>
</select><br><br>
```

```html
<!--textarea-->
  <label for="add">Address:</label>
  <textarea name="address" id="add" rows="10" cols="60"></textarea><br><br>

<!--file-->
<label for="fileo">Resume:</label>
<input type="file" id="fileo"><br><br>

<!--fielset-->
<fieldset>
  <legend>FirstName:</legend>
</fieldset><br><br>
```

```html
<!--submit-->
<input type="submit">
<!--reset-->
<input type="reset">
<!--button-->
<input type="button" value="clickme">
```

Output:

HTML Form

FirstName: enter your firstname

LastName: enter your lastname

Password:

Email:

Number:

Contact: +91

Date: dd-mm-yyyy

month: ---------, ----

Time: --:--

DateTime: dd-mm-yyyy --:--

Range

Color:

Gender: Male Female others

Hobbies: Reading books Playing chess Listening music Watching movies

Courses: Html

Address:

Resume: Choose File No file chosen

FirstName:

Submit Reset clickme